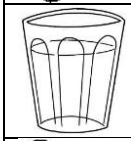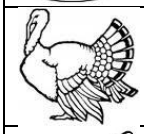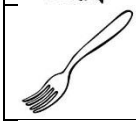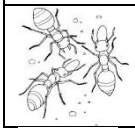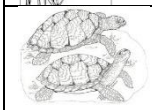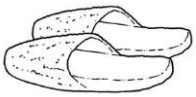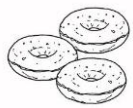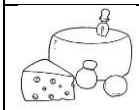Scrivi le parole